

1pm Sunday 7th July 2024

Distance 8.2km

Trail Condition - The trail is on formed trails, access roads, undulating bush tracks and trails with occasional steep hills.

Solid footwear, rain and wind proof clothing is essential. Recommended to carry water and any other personal needs. There are no facilities along the way. Cuppa at the end.

In 2017 a 10000 step trail was proposed by the FoCC in a submission to the Woowookarung Regional Parks Master Plan consultation. The proposed 10000-step trail was to link the Lookout, Amphitheatre and a possible picnic ground as shown in the map below.

The Woowookarung Regional Parks Strategic Directions Plan 2018 adopted the request and described the trail as:

Central circuit (The 10,000 Steps). This circuit also forms the 10,000 Steps circuit, which is proposed to connect many of the exciting and unique features of the park

Ref: Page 60 WRP Strategic Directions Plan 2018

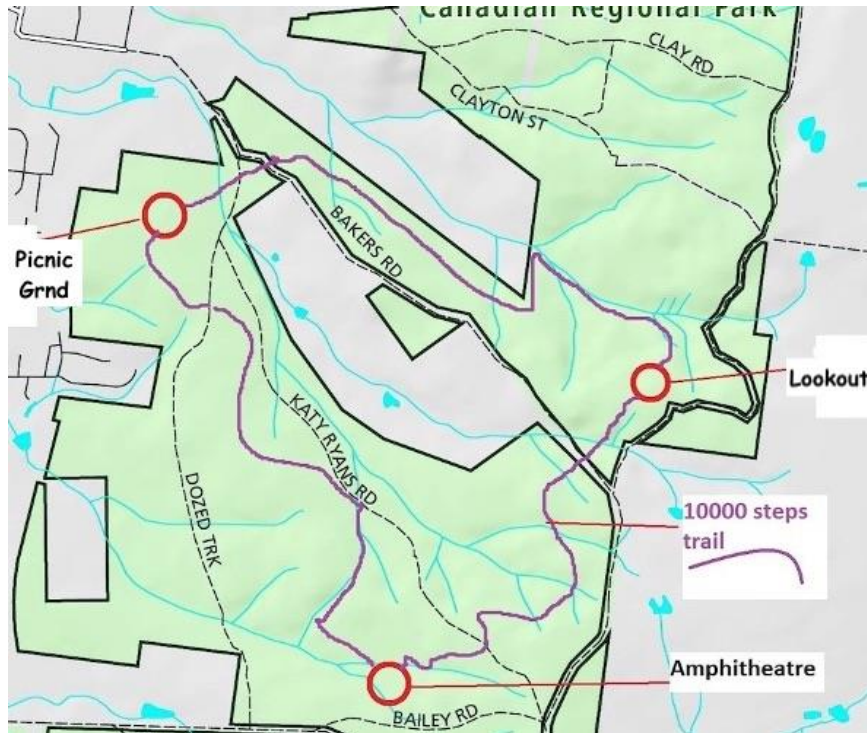

Friends of Canadian Corridor 10000 Step Trail



The establishment of the FoCC funded Grasree Nature Trail in 2020 and the Dementia Friendly Forest and Sensory Trail in 2021 coupled with the reconstruction of Baileys Rd earlier this year, means a substantial part of the 10000-step trail is now a reality on the ground.

The walk will stop at the amphitheatre along the way and consider the possibilities of that site.

The return path northwards from Baileys Rd to the Dementia Trail rotunda on the west side of Dozed Track is yet to be determined. This walk will follow trails close to where the possible future trail path may be located.

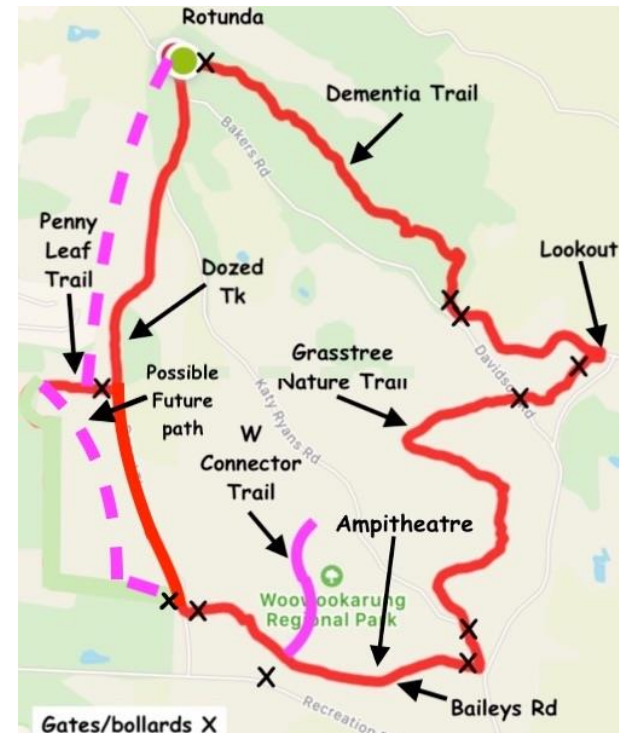

Woowookarung Regional Park

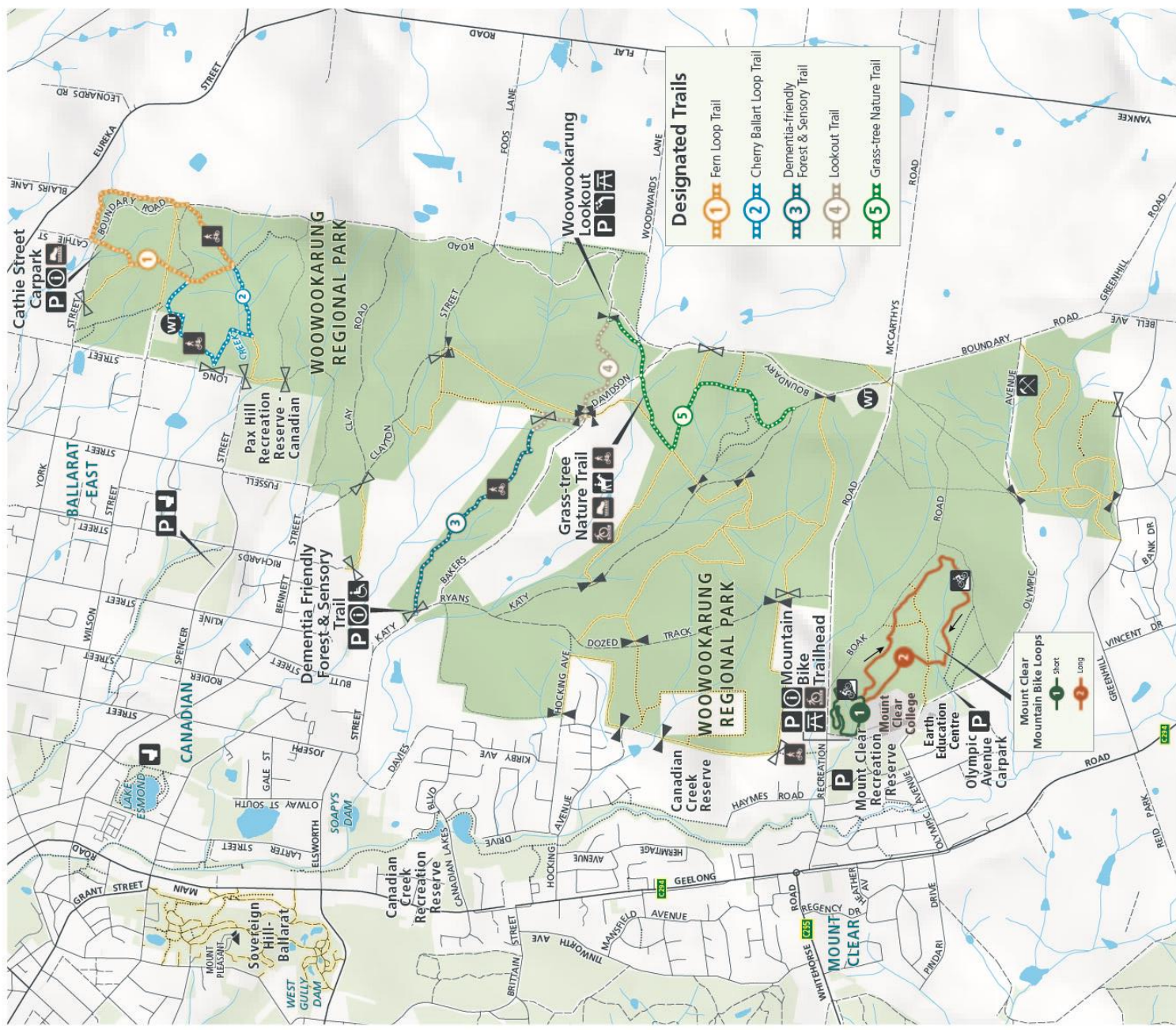

www.parks.vic.gov.au
 Disclaimer: Parks Victoria does not guarantee that this data is without flaw of any kind and therefore disclaims all liability which may arise from you relying on this information. Cartography by Parks Victoria April 2024.
 For mobile App search for Avenza PDF Maps